

Patient report

Bio-Rad DATE: 11/23/2019
D-10 TIME: 10:25 AM
S/N: #DJ4I016123 Software version: 4.30-2
Sample ID: 10500028
Injection date 11/23/2019 09:24 AM
Injection #: 11 Method: HbA1c
Rack #: --- Rack position: 2

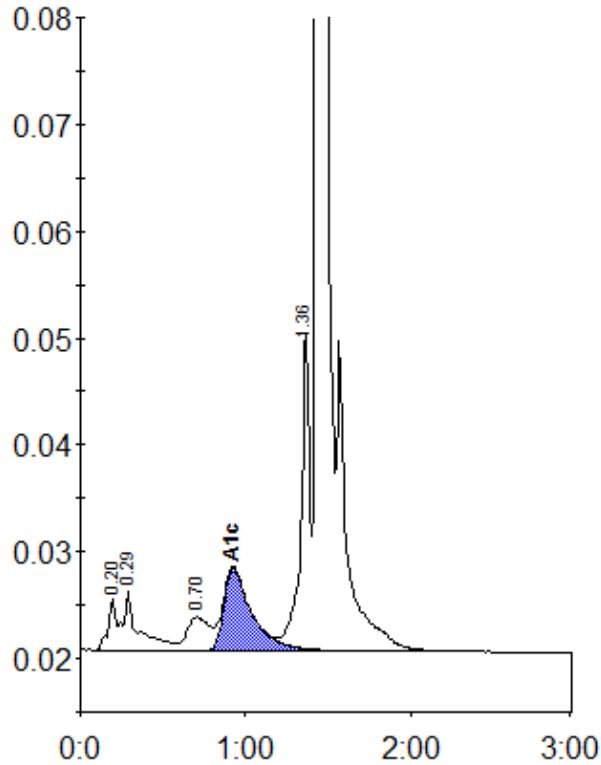

Peak table - ID: 10500028

Peak	R.time	Height	Area	Area %
A1a	0.20	4808	20405	1.1
A1b	0.29	5551	30971	1.7
LA1c/CHb-1	0.70	3126	30317	1.7
A1c	0.92	7699	91059	6.8
P3	1.36	29914	111742	6.2
A0	1.44	474830	1516805	84.2
Total Area:	1801298			

Concentration:	%
A1c	6.8